

ELEVATIE PERETE PSC 3 AX 1/A - H - ARMARE

scara 1:50

SECTIUNE A-A armare

scara 1:50

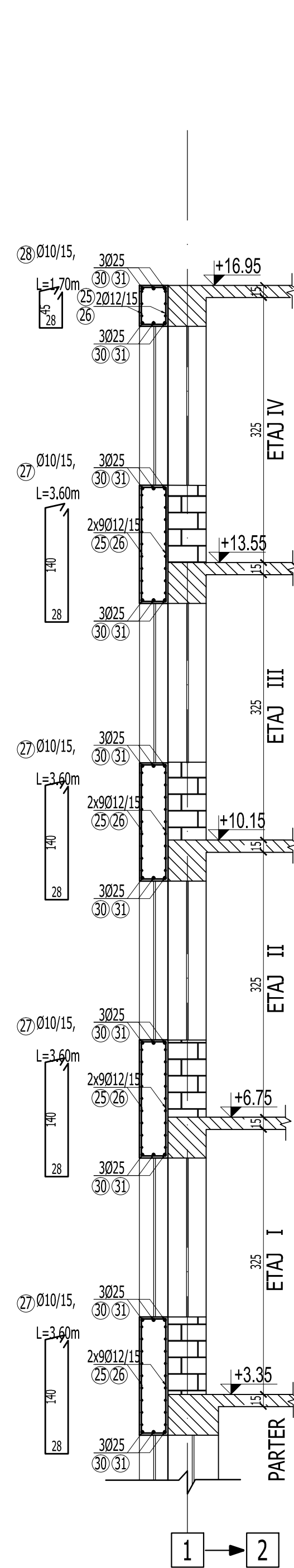

SECTIUNE B-B armare

scara 1:50

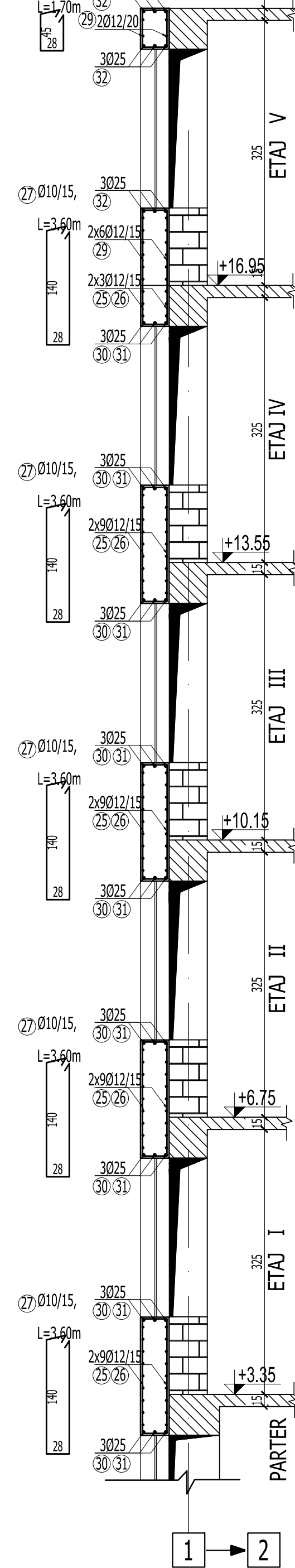

SECTIUNE C-C armare

scara 1:50

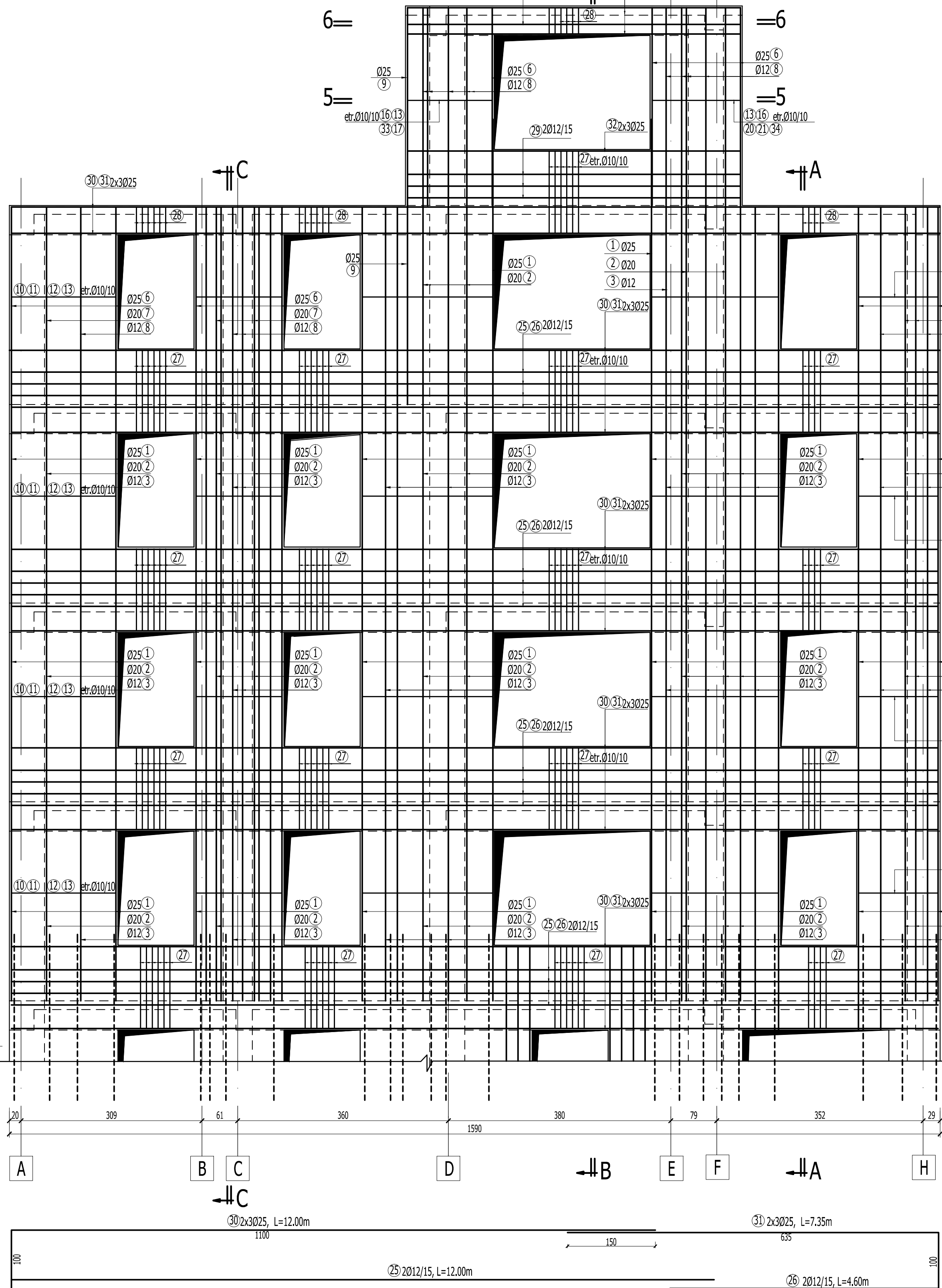
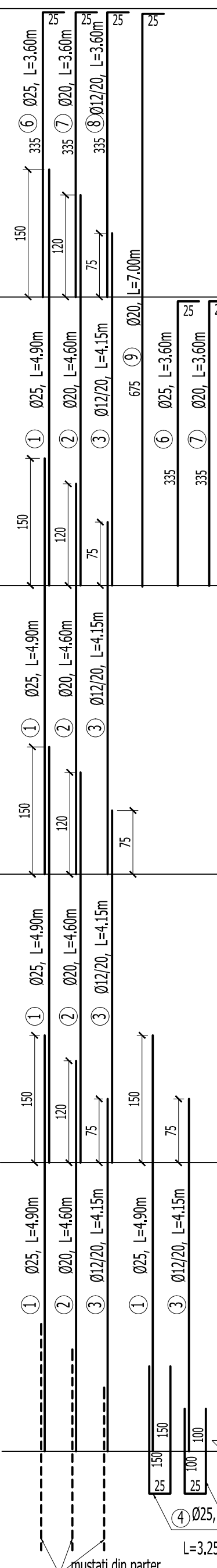
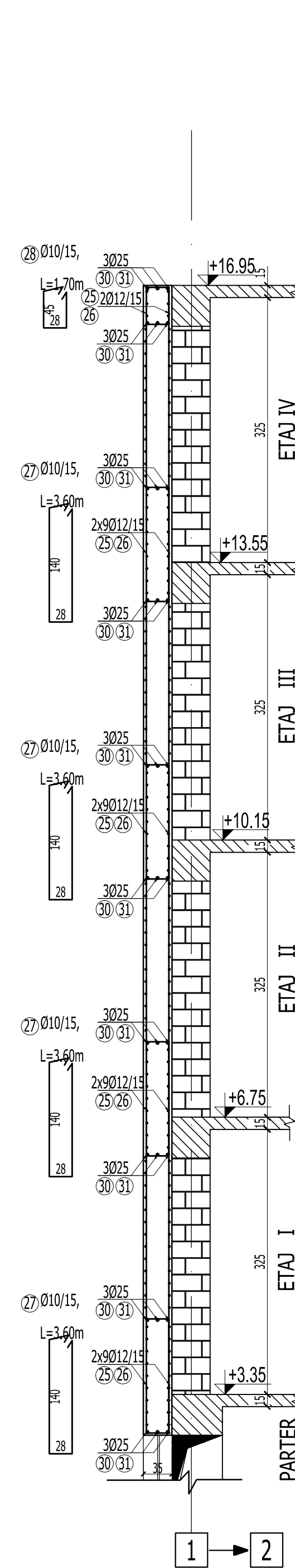

ETAJ V

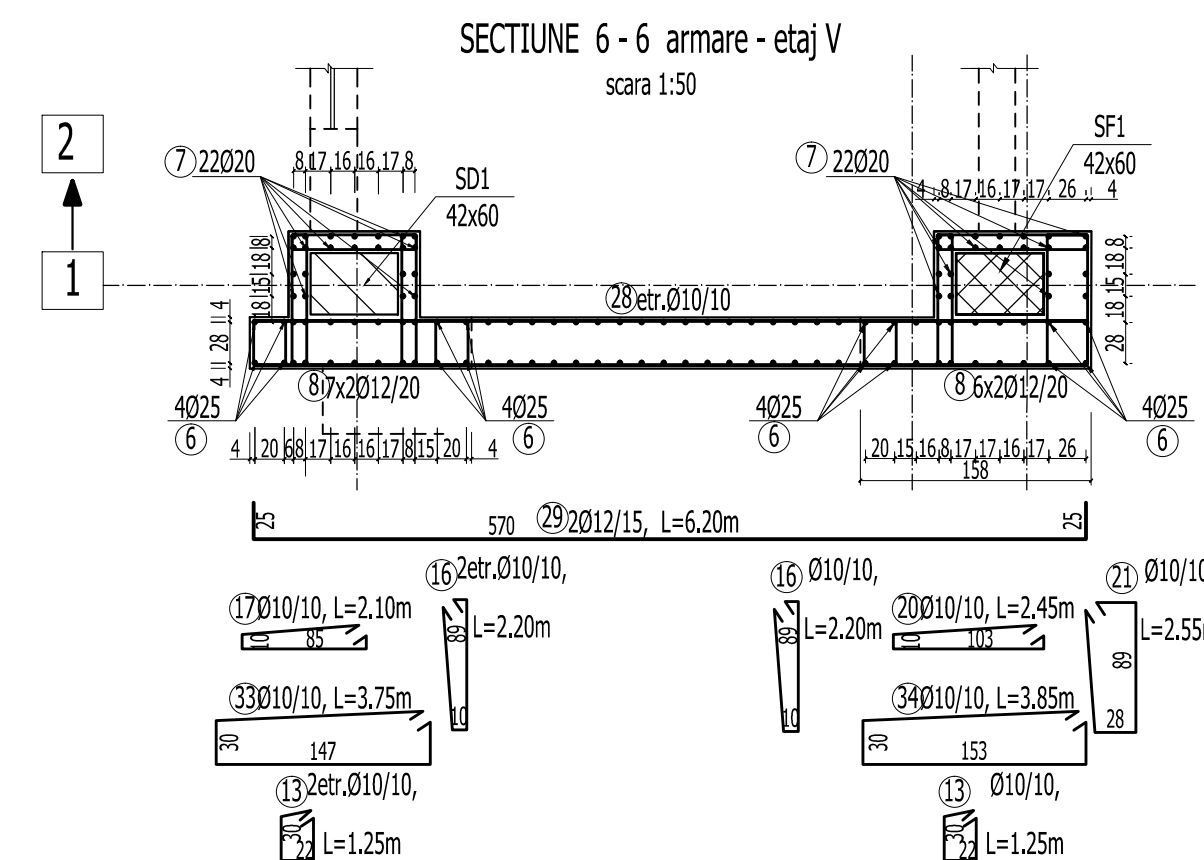
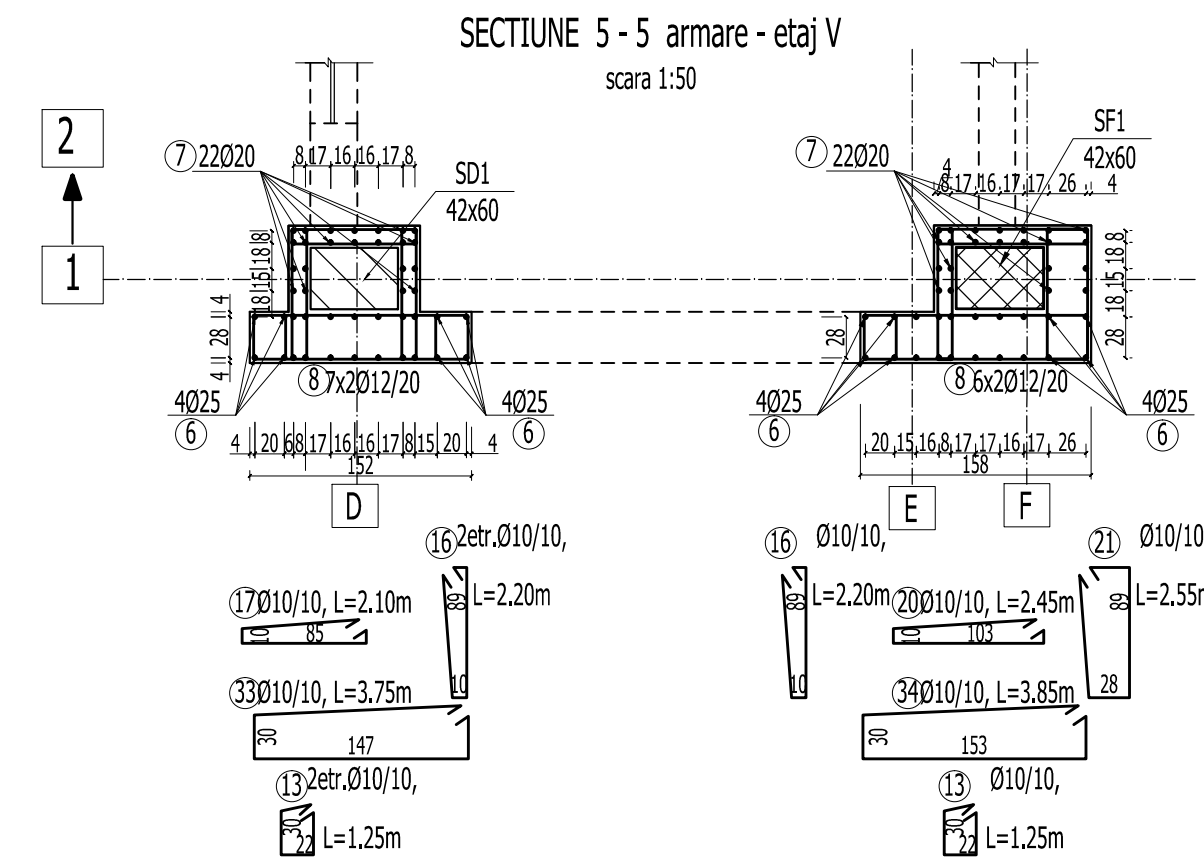
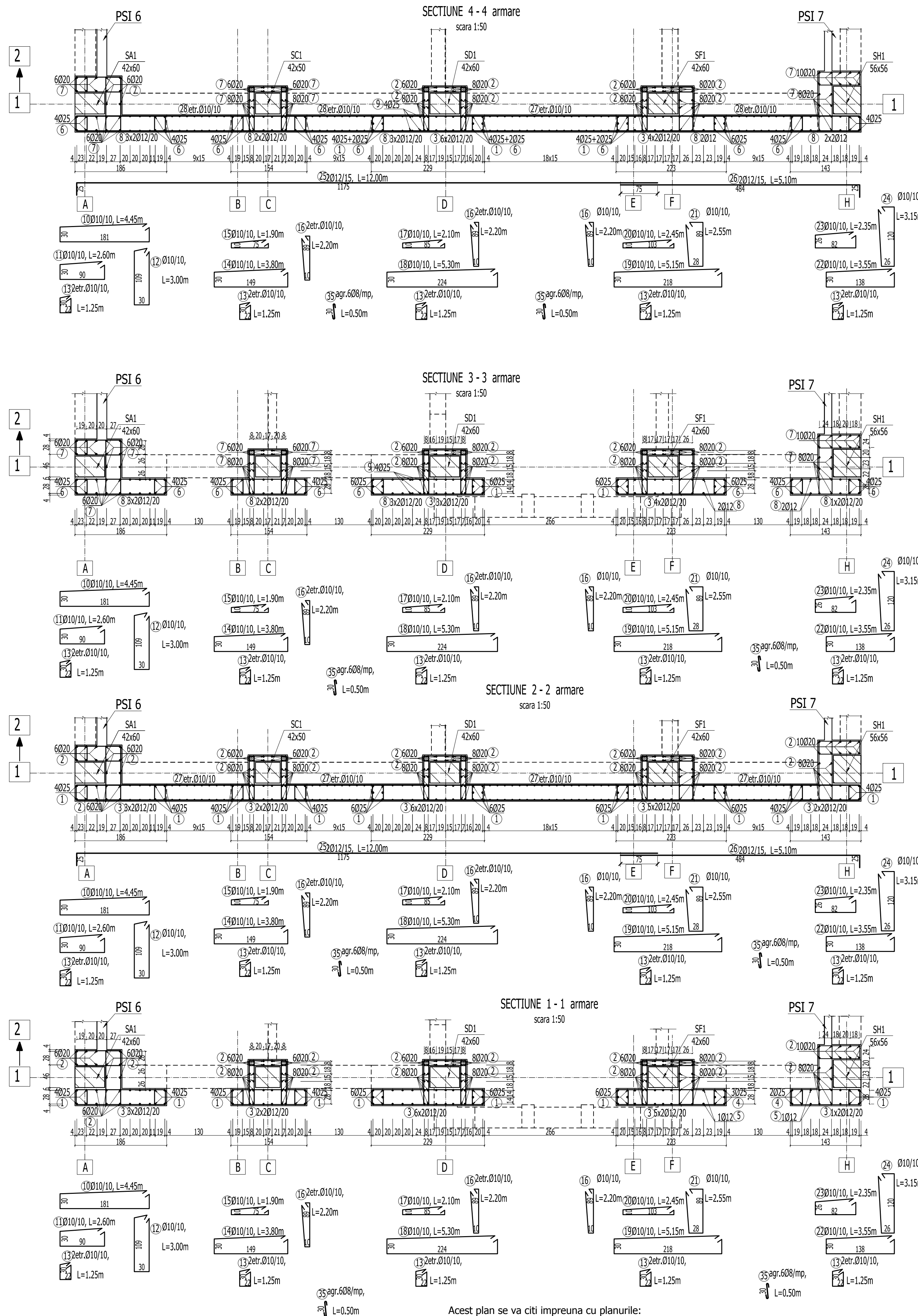

BETON EGALIZARE : C4/5 (Bc5)
BETON ARMAT IN GRINDA DE FUNDATIE : C20/25 (Bc25)
BETON IN PERETI (PSC SI PSI) : C25/30 (Bc30)
ARMATURA : OB37, Pc52

1. Acoperirea cu beton si suprapunerea barelor pentru innadire in conformitate cu STAS 10107/0-90.
2. Barele se vor fasona numai dupa verificarea in teren a dimensiunilor efective ale peretilor, stalpilor si grinzilor existente.
3. Cotele etrierilor sunt date la interior.
4. Barele de armatura se vor innadi cu sudura prin petrecere pe o lungime de 20d. Se vor innadi maxim 2 bare intr-o sectiune.
5. Pregatirea suprafetei betonului existent se va face prin buciardare cu ciocan cap buciarda. Dupa buciardare se va uda din abundenta betonul existent.

Acest plan se va citi impreuna cu planurile:
- R/13 - Plan cofraj fundatii si sectiuni
- R/23 - Elevatie si sectiuni perete structural PSC 3. Subsol si parter. Plan cofraj
- R/24 - Elevatie si sectiuni perete structural PSC 3. Subsol si parter. Plan armare
- R/25 - Elevatie si sectiuni perete structural PSC 3. Plan cofraj

VERIFICARE		A1, A2	...2011
NUME	SEMNATURA	CERINTA	REFERAT NR./ DATA
PROIECTANT DE SPECIALITATE: S.C.PROCEMA Engineering S.R.L.		BENEFICIAR: PRIMĂRIA MUNICIPIULUI BUCURESTI	
SPECIFICATIE		PROIECTARE LUCRARI DE CONSOLIDARE IMOBIL.	
SEF PROIECT	Ing. N. Stamate	SCARA 1:50	Faza:
PROIECTAT	Ing. M. Costache	DATA: 2011	P.T. -> D.E.
DESENAT	Ing. A. Preina		Planos: R/26